



YORKSHIRE DALES
National Park

To enjoy your day it's important to follow the rules

RESPECT THE LAND

RESPECT THE COMMUNITY

RESPECT EACH OTHER

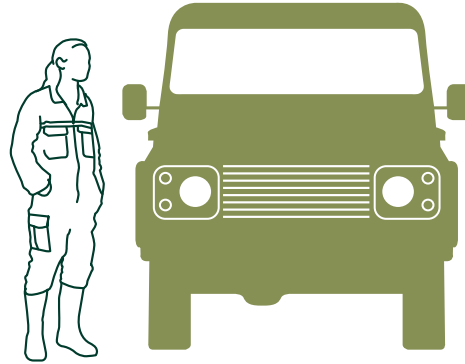

Respect The Land

Remember much of the land is privately owned. Respect the life and work of people who live here.

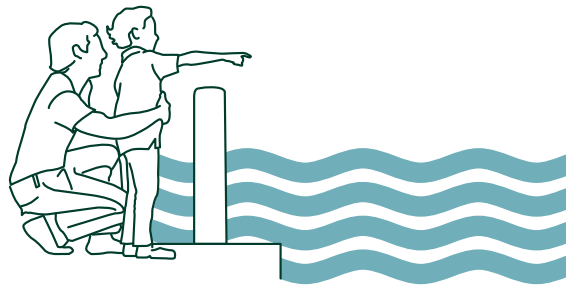

Be Water Aware

Rivers and lakes can be extremely cold, deep and difficult to get out of. There may also be hidden hazards below the surface. Always check before you enter. If you find someone in difficulty in water in the Dales, call 999 and ask for Fire & Rescue.

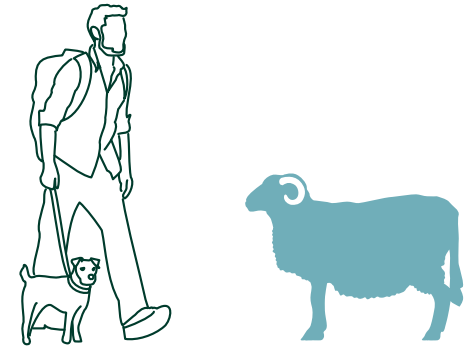

Walk Dogs Safely

Pregnant sheep get stressed and can miscarry if they start running when dogs are near. Keep your dog on a lead from November and throughout lambing time.

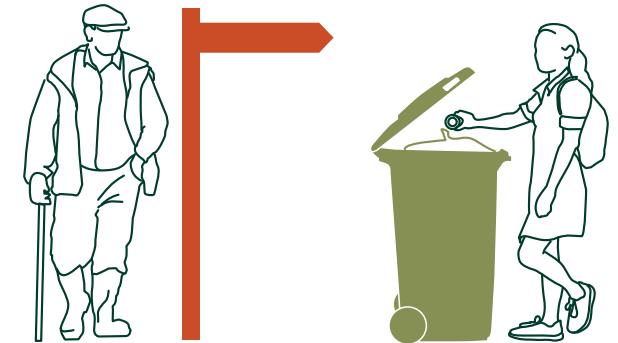

Respect The Community

Keep to rights of way, especially through fields and meadows, and leave gates as you find them.

Take Your Litter Home

Leave no trace. Take nothing but photos, leave nothing but footprints.



YORKSHIRE DALES
National Park

Hawes to Sedbusk 3½ miles (5½ km)

RESPECT THE LAND

RESPECT THE COMMUNITY

RESPECT EACH OTHER

